

**Church Directory**  
**McKnight Crossings Church of Christ**  
**2515 South McKnight Road**  
**St. Louis, MO 63124-1431**  
**(314) 962-7026**

---

**Aston, Ruth**

9907 Gilbrook Avenue  
St. Louis, MO 63119-1013  
(314) 962-6455  
[ralfruttwo@yahoo.com](mailto:ralfruttwo@yahoo.com)  
Active Member



**Awtrey, Steve & Susan**

9631 Stylecrest Ct.  
St. Louis, MO 63126  
(314) 374-3276  
[steve.awtrey@gmail.com](mailto:steve.awtrey@gmail.com)  
Active Member  
Steve (C)(314) 374-3276  
Susan (C)(314) 482-3577



**Bardowell, Matthew & Rachel**

825 Louwen Dr.  
St. Louis, MO 63124  
(314) 440-1858  
[mbardowell@gmail.com](mailto:mbardowell@gmail.com)  
Active Member  
Rachel (C)  
David; Evelyn Rose; Samuel



**Beaver, Tromane**

2328 Louisiana Ave.  
St. Louis, MO 63104-2608  
Prospect



**Benyo, Katie & Brett**

412 Alta Dena Court  
St. Louis, MO 63130  
(815) 540-3674  
[kbenyo@accumen.com](mailto:kbenyo@accumen.com)  
Active Member  
Katherine (C)(815) 540-3674



**Bielik, Edward**

10085 Ella Mary Court  
St. Louis, MO 63126  
(314) 961-1216  
[mbielik57@gmail.com](mailto:mbielik57@gmail.com)  
Active Member



**Blackford, Bret & Michelle**

9805 Bradford Ct.  
St. Louis, MO 63119-1249  
(314) 402-7086  
[bret\\_blackford@yahoo.com](mailto:bret_blackford@yahoo.com)  
[michelle\\_blackford@yahoo.com](mailto:michelle_blackford@yahoo.com)  
Active Member  
Bret (C)(314) 402-7086  
Michelle (C)(314) 402-3092  
Cora; Neva; David



**Blain, Susan**

473 Oak Street  
Webster Groves, MO  
63119-2234  
(314) 961-2805  
[swblain@sbcglobal.net](mailto:swblain@sbcglobal.net)  
Active Member  
Susan (C)



**Borth, Steve & Chris**

2513 Mentor Place  
Rock Hill, MO 63144-2129  
(314) 963-1236  
[scmcs@sbcglobal.net](mailto:scmcs@sbcglobal.net)  
Active Member  
Steve (C)  
Chris (C)(314) 541-5181  
Stacy



**Briggs, Bradley**

1128 Reavis Barracks Road  
St. Louis, MO 63125-3258  
(314) 845-8492  
[frgnr1995@gmail.com](mailto:frgnr1995@gmail.com)  
Active Member  
Bradley (C)(314) 807-4370



---

**Briggs, Carol**

1128 Reavis Barracks Road  
St. Louis, MO 63125-3258

(314) 845-8492  
[cbsnowy@sbcglobal.net](mailto:cbsnowy@sbcglobal.net)  
Active Member  
Carol (C)

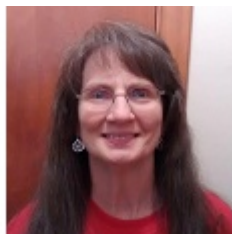
**Brown, Ross and Alicia**

4020 Cambridge Crossing Dr.  
St. Charles, MO 63304

636-485-6211  
[i.am.ross.brown@gmail.com](mailto:i.am.ross.brown@gmail.com)  
Active Member  
Ross (C)(636) 485-6211  
Alicia (C)(636) 485-6133  
Max; Allie; Zeke; Willow



---

**Buie, Velma**

7723 West Bruno Ave.  
St. Louis, MO 63117-2012

(314) 647-2171  
Prospect  
Key'Arerah

**Bundren, Judy**

932 Sulphur Springs Road  
Manchester, MO 63021-6438

(636) 751-5604  
[judybundren@gmail.com](mailto:judybundren@gmail.com)  
Active Member

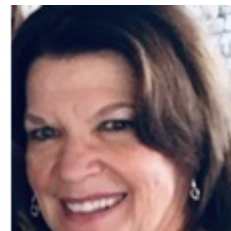

---

**Burge, Susie**

8700 S. Laclede Station Rd.  
St. Louis, MO 63123-2110

(314)600-8760  
[lsburge2@yahoo.com](mailto:lsburge2@yahoo.com)  
Active Member  
Linda Sue (C)(314) 600-8760

**Byers, Nancy**

9329 Fredric Court  
St. Louis, MO 63144-2109

(314) 962-6714  
Active Member



---

**Calixte, Elhomme**

7328 Yates St.  
St. Louis, MO 63116

(314) 438-7066  
[elhomme27@hotmail.com](mailto:elhomme27@hotmail.com)  
Prospect

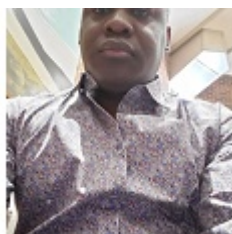
**Canady, Frederick & Ethel**

4268 E. Margaretta  
St. Louis, MO 63115

(314) 659-8717  
[ethelcanady@gmail.com](mailto:ethelcanady@gmail.com)  
Active Member  
Frederick (C)(314) 374-9217  
Ethel (C)(314) 299-6504  
Jae'la; Frederick; Jackson



---

**Cannon, Micheal & Whitney**

1509 Agnes St.  
St. Louis, MO 63107

(314) 240-6154  
[familycannon3@gmail.com](mailto:familycannon3@gmail.com)  
Active Member  
Micheal (C)  
Whitney (C)  
Zackary; Za'Riah

**Clapper, Grace & Andy**

401 Lee Ave.  
St. Louis, MO 63119

(314) 732-5186  
[graceaclapper@gmail.com](mailto:graceaclapper@gmail.com)  
Active Member  
Grace (C)(314) 732-5186  
Mavis; Ansel



---

**Conley, WC and Virginia**

1932 Green Glen Drive, #303  
Kirkwood, MO 63122-5229

(314) 287-6110  
[conleybusiness@yahoo.com](mailto:conleybusiness@yahoo.com)  
Active Member  
WC (C)(314) 599-0057  
Virginia (C)(314) 723-1188

**Connally, Mary Jo**

4117 Federer Place  
St. Louis, MO 63116-2816

[maryjoconnally@yahoo.com](mailto:maryjoconnally@yahoo.com)  
Active Member  
Mary Jo (C)(314) 616-8723



---

**Corder, Collins & Trish**

13062 Starbuck  
St. Louis, MO 63141-8544  
(314) 576-3703  
[icorder20@aol.com](mailto:icorder20@aol.com)  
Active Member  
Collins (C)(314) 307-1093  
Trish (C)(314) 307-0942

**Crawford, Jack & Nell**

8507 Craighill Drive  
St. Louis, MO 63123-2243  
(314) 843-4869  
[icnc63123@att.net](mailto:icnc63123@att.net)  
Active Member

**Creech, Dan & Valerie**

7228 Waterford Dr.  
Affton, MO 63123-2224  
1 (314) 620-7849  
[dvhhcree9@att.net](mailto:dvhhcree9@att.net)  
[vcreech@ymail.com](mailto:vcreech@ymail.com)  
Active Member  
Dan (C)(314) 886-9510  
Valerie (C)(314) 620-7849

**Crigler, Terry and Tora**

1284 Chambers Rd.  
St. Louis, MO 63137  
(314) 782-0374  
[sheneille318@gmail.com](mailto:sheneille318@gmail.com)  
Active Member  
Terry (C)(314) 688-4218  
Tora (C)(314) 782-0374  
Ariel

**Davania, Glenn & Janice**

451 N. Taylor Avenue  
Kirkwood, MO 63122-4413  
(314) 822-0321  
[rglenn88@hotmail.com](mailto:rglenn88@hotmail.com)  
Active Member  
Glenn (C)(314) 803-0508  
Janice (C)(314) 803-0507

**Davania, Jim & Alisha**

209 Carmel Woods Dr.  
Ellisville, MO 63021  
[davania7@hotmail.com](mailto:davania7@hotmail.com)  
Active Member  
Alisha (C)(314) 556-9880  
Vivienne Elyse Kay

**Davis, Gerald & Debbie**

96 Klamberg Ln.  
Ellisville, MO 63021  
314-952-0198  
[mamadebbi@hotmail.com](mailto:mamadebbi@hotmail.com)  
Active Member  
Debbie (C)(314) 952-0198

**Dickerson, Arstine**

573 Fieldmont Dr.  
Kirkwood, MO 63122  
(314) 749-6332  
[adickerson2350@gmail.com](mailto:adickerson2350@gmail.com)  
Active Member  
Arstine (C)(314) 749-6332

**Dixon, Opal**

C/O Don Fitzgerald  
901 S. Gore  
St. Louis, MO 63119-4024  
[smiliemarie@gmail.com](mailto:smiliemarie@gmail.com)  
Prospect  
Opal (C)(314) 201-6443

**Dolan, Audrie**

10065 Puttington Dr., Apt. D  
Lakeshire, MO 63132  
(314) 502-4539  
[dolanaudrie@gmail.com](mailto:dolanaudrie@gmail.com)  
Active Member  
Audrie (C)(314) 610-3823  
Arabella

**Dolan, Barbara**

6923 Wilstead Dr.  
St. Louis, MO 63123-2251  
(314) 729-7291  
[keaton.jones@sbcglobal.net](mailto:keaton.jones@sbcglobal.net)  
Active Member

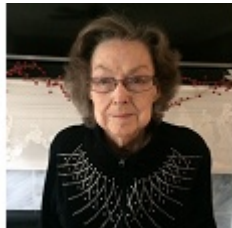
**Earnhart, Jon and Angie**

10501 Victoria Falls Dr.  
Festus, MO 63028  
636-485-6289  
[jonathanearnhart44@gmail.com](mailto:jonathanearnhart44@gmail.com)  
[m.earnhart@ccr2.org](http://m.earnhart@ccr2.org)  
Active Member  
Jon (C)(636) 485-2644  
Angie (C)(636) 485-6289  
Lexi; Gracie



---

**Earnhart, Marion**

1511 Bent Oak Ridge Dr.  
Fenton, MO 63026

(314) 583-0658  
[earnhartmarion@gmail.com](mailto:earnhartmarion@gmail.com)  
Active Member  
Marion (C)(314) 583-0658

**Edson, Don & Pam**

1751 Canary Cove  
Brentwood, MO 63144

(573) 289-1830  
[pedson@me.com](mailto:pedson@me.com)  
Active Member  
Pam (C)(573) 289-1830  
Don (C)(573) 289-1840

**Eickele, Charles and Barb**

26 Hardith Hill Ct.  
St. Louis, MO 63119

(314) 413-4003  
[chas.babs@sbcglobal.net](mailto:chas.babs@sbcglobal.net)  
Active Member  
Charles (C)(314) 413-4003  
Barbara (C)(618) 409-2392

**Ferguson, Brett & Kari**

9727 Graystone Ter.  
St. Louis, MO 63119-1105

(314)443-8038  
[kari\\_ferguson@att.net](mailto:kari_ferguson@att.net)  
Active Member  
Brett (C)(314) 484-0537  
Kari (C)(314) 443-8038

**Ferry, Alice**

602 McKinley Avenue  
Kirkwood, MO 63122-5623

(314) 821-2695  
[leeferry2019@outlook.com](mailto:leeferry2019@outlook.com)  
Active Member  
Alice (C)

**Fitzgerald, Donald and Debbie**

901 S Gore  
St. Louis, MO 63119-4024

(314)791-5038(Don)  
[donaldfitzgerald@att.net](mailto:donaldfitzgerald@att.net)  
Active Member  
Donald (C)(314) 791-5038  
Debra (C)(314) 705-8433

**Fogarty, Jeff**

2027 Woodsey Dr.  
Brentwood, MO 63144

(314) 753-2279  
[jeff@fogarty.org](mailto:jeff@fogarty.org)  
Active Member

**Franke, Larry**

3248 Patterson Place Dr., Apt.  
312

St. Louis, MO 63129-7004  
(314) 402-5523  
[larrydfranke@hotmail.com](mailto:larrydfranke@hotmail.com)  
Active Member  
Larry (C)(314) 402-5523

**Fuller, Chris & Katrina**

433 Round Tower Dr. W  
Cottleville, MO 63304

[full130@yahoo.com](mailto:full130@yahoo.com)  
Active Member  
Chris (C)(501) 247-9438  
Katrina (C)(636) 288-8212

**Gathing, Gregory & Ernestine**

7450 Canton  
St. Louis, MO 63130-1612

(314) 727-2115  
[sexyemg5@gmail.com](mailto:sexyemg5@gmail.com)  
Active Member  
Ernestine (C)(314) 591-8272

**Gordon, Steve & Karen**

931 Weatherstone Drive  
St. Charles, MO 63304-4503

(314) 422-5444  
[kaatsg@sbcglobal.net](mailto:kaatsg@sbcglobal.net)  
Active Member  
Steve (C)(314) 422-5444  
Karen (C)(636) 579-9331

**Greiner, Elaine**

8024 Monroe  
St. Louis, MO 63114-6318

(314) 428-4741  
[elaine.greiner@sbcglobal.net](mailto:elaine.greiner@sbcglobal.net)  
Active Member  
Elaine (C)(314) 330-2496



---

**Grimshaw, Cas & Hannah**

12503 Springdale Lane  
St. Louis, MO 63131  
(314) 398-4823  
[cgrimsha@gmail.com](mailto:cgrimsha@gmail.com)  
[hkgrimshaw@gmail.com](mailto:hkgrimshaw@gmail.com)  
Active Member  
Cas (C)(314)736-0788  
Hannah (C)(314) 398-4823  
Adam Boone; Gates Jeffrey;  
Sloane Rebecca; Whitt

**Grissom, Elliot**

16620 Kolbie Manors Ct.  
Wildwood, MO 63040  
(636) 536-1281  
[elliott@grissoms.net](mailto:elliott@grissoms.net)  
Active Member  
Elliot (C)(636) 346-2434



---

**Hamby, Craig & Heather**

216 Keystone Dr.  
Fenton, MO 63026-4885  
314-540-0378  
[Hhamby74@gmail.com](mailto:Hhamby74@gmail.com)  
Active Member  
Craig (C)  
Heather (C)  
Alyssa; Connor

**Hanson, Gloria**

8548 Partridge  
St. Louis, MO 63147  
[hansongloria476@gmail.com](mailto:hansongloria476@gmail.com)  
Active Member  
Gloria (C)(314) 782-0390

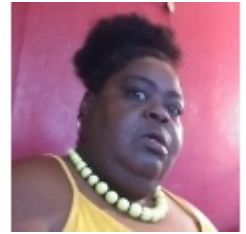

---

**Haupt, Steve & Ann**

7705 Cloverlea Drive  
St. Louis, MO 63123-1916  
[steve@rotolite-stl.com](mailto:steve@rotolite-stl.com)  
Active Member  
Steve (C)(314) 799-4428  
Ann (C)(314) 956-6668

**Heintz, Kay**

8788 Sturdy Dr.  
St. Louis, MO 63126-1821  
[hkheintz@sbcglobal.net](mailto:hkheintz@sbcglobal.net)  
Active Member  
Kay (C)(314) 814-2086



---

**Helt, Chuck & Joyce**

347 Palermo Drive  
Ballwin, MO 63021-6478  
(636) 394-6001  
[cjhelt@swbell.net](mailto:cjhelt@swbell.net)  
Active Member  
Charles (C)(314) 541-8244  
Joyce (C)(314) 541-4848

**Henagean, Sara**

129 Monica Dr.  
St. Louis, MO 63127-1125  
(314) 822-0858  
Active Member  
Isabella



---

**Hill, Alec & Wanda**

247 S Forest Ave  
St. Louis, MO 63119-4119  
[alecwanda@sbcglobal.net](mailto:alecwanda@sbcglobal.net)  
Active Member  
Alec (C)  
Wanda (C)

**Hill, Brian & Kelli**

1327 Drayton Ave.  
St. Louis, MO 63119-4749  
[hillbrian@att.net](mailto:hillbrian@att.net)  
Active Member  
Brian (C)(314) 566-5209  
Kelli (C)(314) 852-0917  
Summer; Willow May; Archer  
Douglas Ray

---

**Holmes, Joyce**

14751 Plumas Dr.  
Chesterfield, MO 63017-2452

(314) 623-0346

[rbjholmes@gmail.com](mailto:rbjholmes@gmail.com)

Active Member

Joyce (C)(314) 623-0346

Roselyn; Maelo

**Holmes, Tom & Maria**

9930 Green Park Road  
St. Louis, MO 63123-6144

(314) 843-0270

[spanishgirl07@aol.com](mailto:spanishgirl07@aol.com)

Active Member

**Homeyer, Carrie**

96 Klamberg Ln.  
Ballwin, MO 63021

(636) 227-3679

[carrie792@hotmail.com](mailto:carrie792@hotmail.com)

Active Member

Carrie (C)(314) 952-3101

Austin; Abby

**Hope, Peggy**

8525 Elgin Ave.  
Affton, MO 63123-3628

(314) 452-5552

[peggyhope@gmail.com](mailto:peggyhope@gmail.com)

Active Member

Peggy (C)(314) 452-5552

**Horrom, Jim & Jennifer**

617 Edna Avenue  
Kirkwood, MO 63122-5340

(314) 698-2327

[jmweber34@yahoo.com](mailto:jmweber34@yahoo.com)

Active Member

Lillian; Cordelia Rose

**Hudgens, Mike & Denise**

9735 Stanley Ave.  
St. Louis, MO 63119-1146

(314) 963-1114

[mdathudgens@att.net](mailto:mdathudgens@att.net)

Active Member

Mike (C)

Denise (C)

**Jones, Bradley & Anna**

5 Barn Side Ct.  
Eureka, MO 63025

(314) 918-1498

[bradley.k.jones@sbcglobal.net](mailto:bradley.k.jones@sbcglobal.net)

Prospect

Bradley (C)(314) 566-2401

Anna (C)(314) 651-0784

Louis

**Jones, Chris & Amie**

5 Barn Side Ct.  
Eureka, MO 63025

(314) 918-1498

[chris.k.jones@sbcglobal.net](mailto:chris.k.jones@sbcglobal.net)

Active Member

Chris (C)(314) 566-5067

Amie (C)(314) 616-6271

Lainie; Tristan

**Jones, Keaton & Kathy**

6923 Wilstead Dr.  
Affton, MO 63123-2251

(314) 270-9632

[keaton.jones@sbcglobal.net](mailto:keaton.jones@sbcglobal.net)

Active Member

Keaton (C)(314) 283-3780

Kathy (C)(314) 277-9926

**Jones, Matthew & Jennifer**

4918 Patandy Lane  
St. Louis, MO 63128

(314) 368-6760

[jonesmatthew32@yahoo.com](mailto:jonesmatthew32@yahoo.com)

Active Member

Matthew (C)(314) 368-6760

Jennifer (C)(314) 221-7558

Alayna; Caleb

**Jones, Nathaniel**

930 Providence  
St. Louis, MO 63119

(314) 440-3241

[nathanieljones930@gmail.com](mailto:nathanieljones930@gmail.com)

Active Member

**Jones, Steve & DiAnn**

57 Barkley Place  
St. Charles, MO 63301-4569

314-323-4579

[jones4evr@sbcglobal.net](mailto:jones4evr@sbcglobal.net)

[jonesy.steve69@gmail.com](mailto:jonesy.steve69@gmail.com)

Active Member

Steve (C)(314) 323-4579

DiAnn (C)(314) 323-4641



---

**Kaelble, Alan & Suzanne**

602 Colebrook Dr.  
St. Louis, MO 63119-4114  
(314) 968-1131  
[akaelble@charter.net](mailto:akaelble@charter.net)  
Active Member  
Alan (C)(314) 303-1692  
Suzanne (C)(314) 303-2081

**Karraker, Kara**

9418 Tilles Dr.  
Brentwood, MO 63144  
(618) 973-3030  
[kara.karraker@gmail.com](mailto:kara.karraker@gmail.com)  
Active Member



---

**Kasicki, Kirk and Darrah**

12281 Fleetwood Place  
Maryland Heights, MO  
63043-1156  
(314) 799-3819  
[dkasicki@gmail.com](mailto:dkasicki@gmail.com)  
[kirk.kasicki@gmail.com](mailto:kirk.kasicki@gmail.com)  
Active Member  
Kirk (C)(314) 805-6179  
Darrah (C)(314) 799-3819  
Emma

**Kelley, Brent & Betsy**

3139 Ivanhoe Avenue  
St. Louis, MO 63139-2530  
(314) 781-8504  
[brentsone@sbcglobal.net](mailto:brentsone@sbcglobal.net)  
Active Member  
Brent (C)(314) 781-8504



---

**Kryder, Jeff & Becky**

12503 Springdale Lane  
Des Peres, MO 63131  
314-537-6912  
[jkryder@mcknightcrossings.org](mailto:jkryder@mcknightcrossings.org)  
Active Member  
Jeff (C)(314) 537-6912  
Becky (C)(314) 680-4063

**Lacoss-Arnold, Jason & Patty**

10809 N. Warson Rd.  
St. Louis, MO 63114  
[placossarnold@gmail.com](mailto:placossarnold@gmail.com)  
Active Member  
Jason (C)(314) 440-9017  
Patricia (C)(314) 440-7636



---

**Lohman, Bruce**

32 Beale Street  
Rock Hill, MO 63119-1168  
(314) 963-9773  
[blohman@webtv.net](mailto:blohman@webtv.net)  
Active Member

**Matheny, Philip and Sara**

4958 Sutherland  
St. Louis, MO 63109  
270-243-0373  
[psmatheny@gmail.com](mailto:psmatheny@gmail.com)  
Prospect  
Philip (C)(270) 243-0373  
Sara (C)(314) 320-8555  
Emily; Titus; Daniel; Anne



---

**Matthews, Don and Paisley**

1123 Cabinview Ct.  
Chesterfield, MO 63017  
[paisley\\_mattthews@aol.com](mailto:paisley_mattthews@aol.com)  
Active Member  
Don (C)(256) 762-5032  
Paisley (C)(314) 370-4546  
Lyndon; Canaan

**Mayberry, Todd & Beth**

2631 Tennessee Ave.  
St. Louis, MO 63118-1135  
[maybetodo@mac.com](mailto:maybetodo@mac.com)  
Active Member  
Todd (C)(314) 443-9063  
Beth (C)(314) 497-5586



---

**McCoy, Jim & Denise**

9711 Graystone Terrace  
Rock Hill, MO 63119-1105

[djmac100@sbcglobal.net](mailto:djmac100@sbcglobal.net)

Active Member

Jim (C)(314) 973-3788

Denise (C)(314) 708-3788

**McGlawn, Jeff & Beata**

477 Seton Hall Ct.  
Valley Park, MO 63088-2319

636-692-3397

[jeffbeatamcglawn@yahoo.com](mailto:jeffbeatamcglawn@yahoo.com)

Active Member

Jeffrey (C)(636) 692-3397

Beata (C)(314) 420-7735

Greta; Szofia; Ethan



---

**McPherson, Eric & Elizabeth**

410 Genoa Drive  
Manchester, MO 63021-6410

[emcpherson@cfserve.org](mailto:emcpherson@cfserve.org)

[emcpherson@mcknightcrossing.org](mailto:emcpherson@mcknightcrossing.org)

Active Member

Eric (C)(314) 304-4831

Elizabeth (C)(314) 740-2194

Madeline; Ian; Marisa



---

**Mehringer, Ben & Julie**

4124 Lenox  
St. Louis, MO 63119-2138

(314) 781-9752

[benmehringer@yahoo.com](mailto:benmehringer@yahoo.com)

Active Member

Ben (C)

Julie (C)



---

**Merrick, Caroline**

6445 Nottingham Ave  
St. Louis, MO 63109

(860) 558-6190

[merrick\\_cari@yahoo.com](mailto:merrick_cari@yahoo.com)

Active Member

Caroline (C)(860) 558-6190



---

**Mickey, Jerry & Brenda**

236 Montclair Tower Dr.  
St. Charles, MO 63303-4087

(573) 380-5407

[jmickey0327@att.net](mailto:jmickey0327@att.net)

Active Member

Jerry (C)(573) 380-5407

Brenda (C)(618) 972-2470



---

**Miller, Dolores**

706 Josephine Ave  
Glendale, MO 63122-3226

(314) 821-8188

[doloresmiller212@sbcglobal.net](mailto:doloresmiller212@sbcglobal.net)

Active Member

Dolores (C)(314) 489-9982

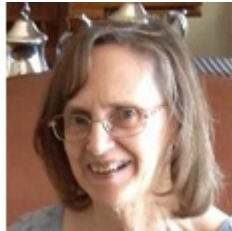

---

**Miller, Judy**

124 James Valley Ln.  
Arnold, MO 63010-3348

(314) 401-6150

[judy.mzzthang.miller@gmail.com](mailto:judy.mzzthang.miller@gmail.com)

m

Active Member

Judith (C)(314) 401-6150



---

**Miller, Shannon**

2758 McKnight Crossing Ct.  
St. Louis, MO 63124

[millernum7@gmail.com](mailto:millernum7@gmail.com)

Active Member

Shannon (C)(618) 975-1607

River

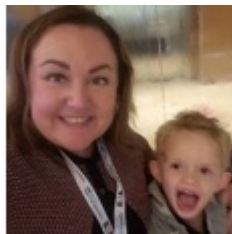

---

**Milligan, Ron & Joanie**

909 Blossom Lane  
St. Louis, MO 63119-1213

(314) 962-4731

[ronman51746@aol.com](mailto:ronman51746@aol.com)

Active Member

Ron (C)(314) 703-4731



---

**Moon, Bea**

848 Fuhrmann Terrace  
Glendale, MO 63122-3222

(314) 757-0848

[beatricemoon@att.net](mailto:beatricemoon@att.net)

Active Member

Bea (C)(314) 757-0848



---

**Moon, Kimberly**

5715 Bancroft  
St. Louis, MO 63109-1536

(314) 757-5715

[kimbmoon@gmail.com](mailto:kimbmoon@gmail.com)

Active Member

Kimberly (C)(314) 757-5715





---

**Mueller, Linda**

124 James Valley Lane  
Arnold, MO 63010-3348  
(636) 296-2973  
[lmuellet5217@gmail.com](mailto:lmuellet5217@gmail.com)  
Active Member

**Murphy, Colleen**

5187 King St.  
Imperial, MO 63052-400  
(314) 368-5641  
[collepm4@gmail.com](mailto:collepm4@gmail.com)  
Active Member  
Colleen (C)(314) 368-5641

**Myers, Travis & Kaylynn**

8416 New Hampshire Ave.  
St. Louis, MO 63123  
[travisallyn@gmail.com](mailto:travisallyn@gmail.com)  
[kaylynn.myers@gmail.com](mailto:kaylynn.myers@gmail.com)  
Active Member  
Travis (C)(913) 286-8544  
Kaylynn (C)(913) 274-0539  
Ruby; Phoebe

**Nicholson, Tim & Mary Ann**

7 Heathercroft Ct.  
Chesterfield, MO 63017  
(636) 532-1761  
[nisun@sbcglobal.net](mailto:nisun@sbcglobal.net)  
Active Member  
Glen (C)  
Mary Ann (C)

**Oestreich, Robin**

9720 Graystone Terrace  
St. Louis, MO 63119-1106  
(314) 962-5418  
[roestreich08@gmail.com](mailto:roestreich08@gmail.com)  
Active Member  
Robin (C)(314) 973-5745

**Orick, Ron & Colleen**

8871 Flamingo Ct.  
Brentwood, MO 63144  
[rcorick00@gmail.com](mailto:rcorick00@gmail.com)  
Active Member  
Ron (C)(479) 653-8585  
Colleen (C)(479) 653-8585

**Parkinson, Eli & Courtney**

3638 Dixie Dr.  
St. Ann, MO 63074  
(314) 712-3143  
[mr.e.parkinson@gmail.com](mailto:mr.e.parkinson@gmail.com)  
Active Member  
Eli (C)(314) 712-3143  
Courtney (C)  
Zoe; Ezra

**Patrick, Jan**

Bethesda Gardens  
420 S. Kirkwood Rd., Apt. 419  
Kirkwood, MO 63122  
(314) 698-2099  
[janpatrick419@gmail.com](mailto:janpatrick419@gmail.com)  
Active Member  
Janet (C)(314) 973-8260

**Patterson, Jim & Dina**

9012 North Avenue  
St. John, MO 63114-4037  
(314) 596-1868  
[patters9792@sbcglobal.net](mailto:patters9792@sbcglobal.net)  
Active Member  
Jim (C)  
Dina (C)(314) 596-1868  
Peter; Abigayle; Amelia

**Pullam, Donna**

8001 Parkwood Dr.  
St. Louis, MO 63123-4828  
(314) 631-1874  
[donnampullam@gmail.com](mailto:donnampullam@gmail.com)  
Active Member

**Reed, Mary Ellen**

6042 Carlsbad Ave.  
St. Louis, MO 63116-2229  
(314) 482-1853  
[mereed@me.com](mailto:mereed@me.com)  
Active Member  
Mary Ellen (C)(314) 482-1853

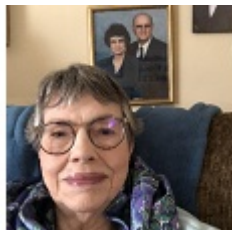
**Richardson, David**

6709 Dolan Place  
St. Louis, MO 63139  
(314) 401-1333  
[david@dkrinteriors.com](mailto:david@dkrinteriors.com)  
Active Member



---

**Roberts, James & Vicki**

3258 S. Big Bend Blvd.  
St. Louis, MO 63143

(314) 571-9591  
[jrvr222@att.net](mailto:jrvr222@att.net)  
Active Member

**Salley, Rick & Carole**

10736 Oak Pointe Drive  
St. Ann, MO 63074-3742

(314) 423-5497  
[ricray57@gmail.com](mailto:ricray57@gmail.com)  
Active Member

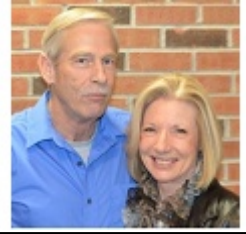
**Saxe, Jerry & Electa**

12149 Fahrpark Lane  
St. Louis, MO 63146-4763

(314) 569-0052  
[saxe@sbcglobal.net](mailto:saxe@sbcglobal.net)  
Active Member  
Electa (C)(314) 753-9667

**Schene, Steve & Rebecca**

1834 Woodfin Court  
Kirkwood, MO 63122-3523

(314) 965-0778  
[rdschene@gmail.com](mailto:rdschene@gmail.com)  
Active Member  
Rebecca (C)(314) 223-9656  
Lucy

**Schneider, Brett and Kate**

58 Jacqueline Circle  
O'Fallon, MO 63368

(314) 803-5283  
[katedschneider@gmail.com](mailto:katedschneider@gmail.com)  
Active Member  
Brett (C)(314) 922-6480  
Kate (C)(314) 803-5283  
Mackenzie Zotta

**Schwarz, Ed & Debbi**

8 Princeton Avenue  
University City, MO  
63130-3136

(314) 725-1677  
[deb.debbi@gmail.com](mailto:deb.debbi@gmail.com)  
Active Member  
Debbi (C)(314) 922-7168

**Seese, Don and Lillian**

1500 Renderer Dr.  
Kirkwood, MO 63122

(314) 965-6434  
[donaldseese@sbcglobal.net](mailto:donaldseese@sbcglobal.net)  
Active Member

**Sewkarran, Leon & Melanie**

8502 Maylor Dr.  
St. Louis, MO 63123-3470

[melaniefitz@sbcglobal.net](mailto:melaniefitz@sbcglobal.net)  
Active Member  
Leon (C)(314) 406-8174  
Melanie (C)(314) 223-4726  
Norah; Wesley Donald

**Shelley, Adam**

1015 Commodore St.  
St. Louis, MO 63117

(314) 966-6062  
[adam.shelley475@gmail.com](mailto:adam.shelley475@gmail.com)  
Active Member  
Adam (C)(314) 420-3670

**Shelley, Joe & Nancy**

719 Dallwood Drive  
Crestwood, MO 63126-1403

(314) 966-6062  
[nancy.shelley@sbcglobal.net](mailto:nancy.shelley@sbcglobal.net)  
Active Member  
Joe (C)(314) 488-7145  
Ryan

**Simpson, Dale and Leslie**

2 Decorah Dr.  
St. Louis, MO 63146

[d1226ws@gmail.com](mailto:d1226ws@gmail.com)  
[lessimpson@yahoo.com](mailto:lessimpson@yahoo.com)  
Active Member  
Dale (C)(314) 409-3321  
Leslie (C)(314) 409-4792

**Smith, Connie**

74 Fair Oaks Drive  
St. Louis, MO 63124-1522

(314) 993-6420  
[barnzo1234@aol.com](mailto:barnzo1234@aol.com)  
Active Member  
Connie (C)



---

**Smith, Glenda**

5107 Starboard Side Dr.  
St. Louis, MO 63128  
(636) 600-1239  
[gsmith63128@gmail.com](mailto:gsmith63128@gmail.com)  
Active Member  
Glenda (C)(314) 974-7664

**Spavale, Mary**

Bernard Care Center  
4335 W. Pine Blvd.  
St. Louis, MO 63108-2296  
(314) 371-0200  
Active Member

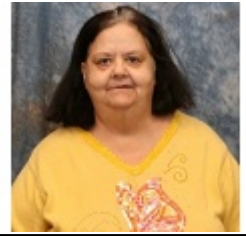

---

**Stevens, Brad & Sue**

11911 Grant Pl.  
Des Peres, MO 63131  
(314) 962-5370  
[brad1125@swbell.net](mailto:brad1125@swbell.net)  
Active Member  
Brad (C)  
Sue (C)(314) 707-3983

**Strickland, Legrand and Carrie**

18045 Shepard Ridge Rd.  
Wildwood, MO 63038  
[strickland.legrand@gmail.com](mailto:strickland.legrand@gmail.com)  
Active Member  
Legrand (C)(479) 586-8745  
Carrie (C)(479) 586-8744



---

**Strickland, Nathan**

9868 Amberley Dr.  
St. Louis, MO 63126  
(479) 586-0533  
[stricklandnh@gmail.com](mailto:stricklandnh@gmail.com)  
Active Member  
Nathan (C)(479) 586-0533

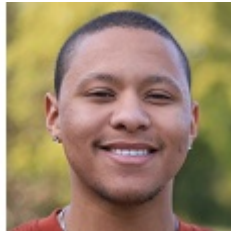
**Striker, Alexandra & Daniel**

6 Wallach Dr.  
Fenton, MO 63026  
(314) 775-9077  
[strikeralexandra@gmail.com](mailto:strikeralexandra@gmail.com)  
Active Member  
Alexandra (C)(314) 775-9077  
Daniel (C)(314) 255-8369

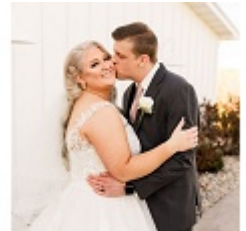

---

**Taylor, Bryant and Nana**

3507 Winnebago St.  
St. Louis, MO 63118  
[bryanttaylor24@gmail.com](mailto:bryanttaylor24@gmail.com)  
Active Member  
Bryant (C)(314) 306-9243  
Voncille (C)(314) 688-0212  
Arielle; Journey

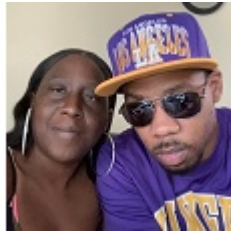
**Taylor, James**

9391 Golden Gate  
St. Louis, MO 63144-2125  
(314) 853-9186  
[mr.bigplus3@yahoo.com](mailto:mr.bigplus3@yahoo.com)  
Active Member



---

**Truss, Andy & Janet**

2825 Brazeau Avenue  
St. Louis, MO 63144-2703  
(314) 651-4575  
[moeytruss1@yahoo.com](mailto:moeytruss1@yahoo.com)  
Active Member  
Janet (C)

**Tucker, Larica**

C/O Ernestine Gathing  
7450 Canton  
St. Louis, MO 63130  
(314) 917-2456  
[larica.tucker@gmail.com](mailto:larica.tucker@gmail.com)  
Active Member  
Lashaun; Terrica; Willie;  
Travone; Shamon



---

**Vaughn, Betty**

2781 Pomme Meadows Drive  
Arnold, MO 63010-2868  
(636) 287-8818  
[skincarehelp@yahoo.com](mailto:skincarehelp@yahoo.com)  
Active Member  
Betty (C)(636) 222-0393

**Vincent, Jayson & Wilka**

1058 Treetop Trail Dr.  
Ballwin, MO 63021-7719  
(517) 819-7805  
[jayson.t.vincent@gmail.com](mailto:jayson.t.vincent@gmail.com)  
Active Member  
Jayson (C)(517) 819-7805  
Wilka (C)(517) 515-0099  
Naomi Lue; Rosalie



---

**Walker, Steve & Gwendolyn**

337 Clarkson Park  
St. Charles, MO 63303

[srainey6@yahoo.com](mailto:srainey6@yahoo.com)  
Active Member  
Steve (C)(314) 662-0484  
Gwendolyn (C)(314) 662-0236

**Ward, Katie & Corley**

215 Cheval Square Dr.  
Chesterfield, MO 63005

(314) 307-6169  
[KCorder88@mac.com](mailto:KCorder88@mac.com)  
Active Member  
Katie Corder (C)(314) 307-6169  
Liam; Elizabeth

**Wehrung, Jamie and Patrick**

327 S. Elm  
St. Louis, MO 63119

(314) 918-0400  
[jamie.wehrung@ascension.org](mailto:jamie.wehrung@ascension.org)  
Active Member  
Jamie (C)(314) 604-1872

**Weiler, Dave & Amy**

9867 Amberley Drive  
St. Louis, MO 63126-2432

(314) 729-0327  
[dave-n-amy-weiler@juno.com](mailto:dave-n-amy-weiler@juno.com)  
Active Member  
David (C)(314) 398-1953  
Amy (C)(314) 229-1119

**West, Joyce**

512 Hinsdale  
St. Louis, MO 63119-1531

314-308-5284  
[joycedickersonwest@gmail.com](mailto:joycedickersonwest@gmail.com)  
Active Member  
Joyce (C)(314) 616-6219

**West, Patrina**

1317 Woodruff Avenue  
St. Louis, MO 63133-1617

[westfamily8@gmail.com](mailto:westfamily8@gmail.com)  
Active Member  
Patrina (C)(314) 761-6169  
Amaya; Samuel

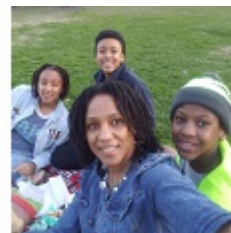
**Worthey, Jonathan and Melinda**

7335 Wellington Ave  
University City, MO  
63130-1722

804-519-9265  
[jonathan.worthey@gmail.com](mailto:jonathan.worthey@gmail.com)  
[kaymel7900@yahoo.com](mailto:kaymel7900@yahoo.com)  
Active Member  
Jonathan (C)(804) 519-9265  
Melinda (C)(314) 308-8606  
Madelyn

